



# FOR OVERVIEW PURPOSE ONLY DRAWING NOT TO SCALE

**NOTE:**  
THIS M.O.T. IS BASED ON MUTCD & THE FLORIDA DEPARTMENT OF TRANSPORTATION ROADWAY AND DESIGN STANDARDS. ALL TRAFFIC CONTROL DEVICES MUST BE SET AND PLACE BY PERSONS CERTIFIED IN TRAFFIC CONTROL DEVICE PLACEMENT AND PLANNING.

**This Certifies that**  
**Lorenzo A. Howell**

Has Completed a Florida Department of Transportation Approved Maintenance of Traffic (TTC) Advanced (Refresher) Course.

Date Expires : 04/17/2021      Certificate # 27830  
Instructor: Richard Cabrera      FDOT Provider # 37

ATSSA  
Phone: 540-368-1701  
15 Riverside Parkway Ste.100  
Fredericksburg, VA, FL  
www.atssa.com  
donna.clark@atssa.com

SAFER ROADS SAVE LIVES

[howell@roadsafetraffic.com](mailto:howell@roadsafetraffic.com) / 305-345-9523

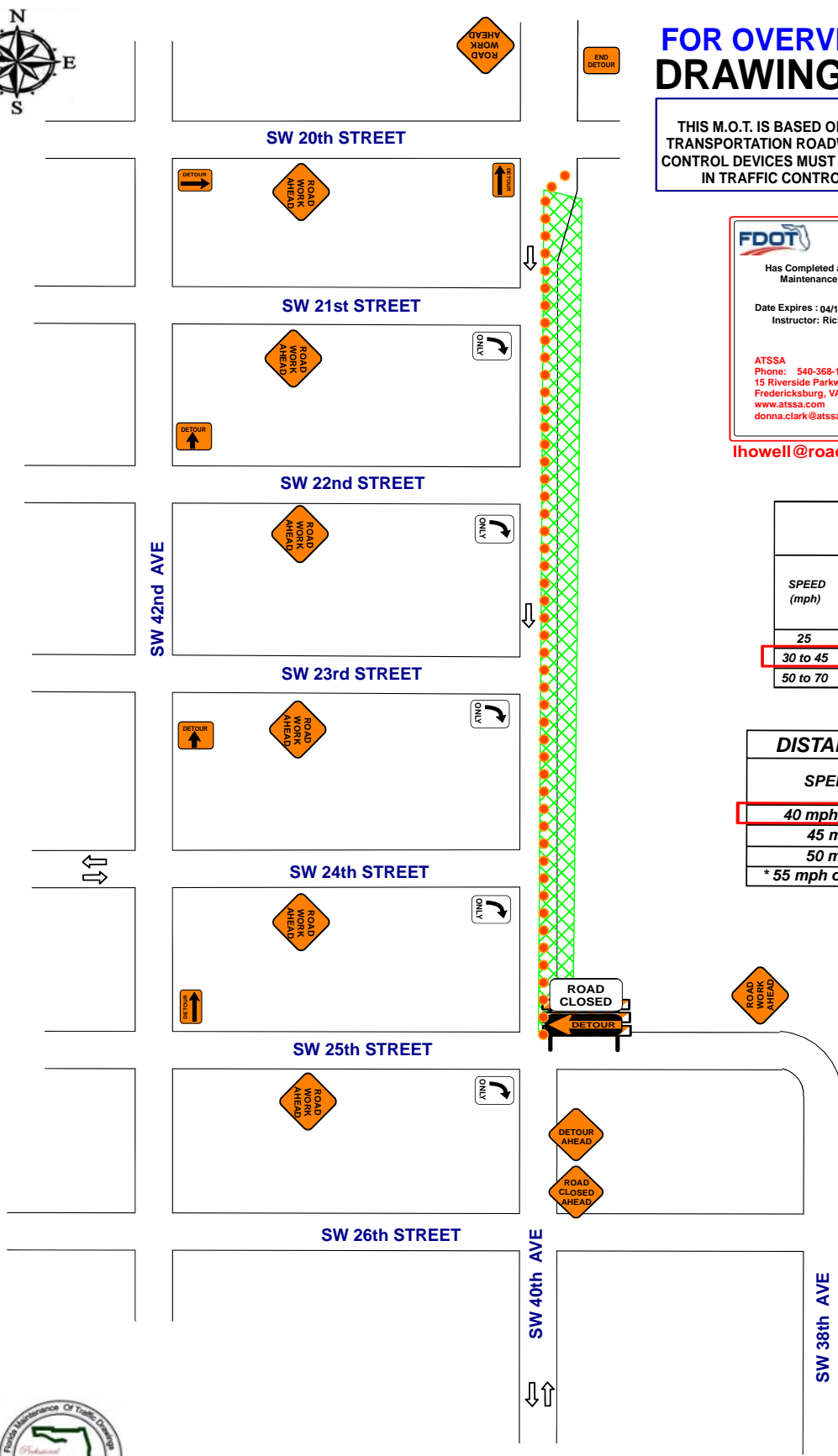

**Table 1  
Device Spacing**

SPEED (mph)	Max. Distance Between Devices (ft.)			
	Cones or Tubular Markers		Type I or Type II Barricades or Vertical Panels or Drums	
	Taper	Tangent	Taper	Tangent
25	25	50	25	50
30 to 45	25	50	30	50
50 to 70	25	50	50	100

**DISTANCE BETWEEN SIGNS**

SPEED	Spacing (ft.)		
	A	B	C
40 mph or less	200	200	200
45 mph	350	350	350
50 mph	500	500	500
* 55 mph or greater	2640	1640	1000

Legend

Work Area

Channelized Devices

**SPEED LIMIT**  
**30**

**POSTED SPEED**



**M.O.T.**  
Design by: Lorenzo Howell

CONTRACTOR: <b>Florida Eng. &amp; Development</b>	ORDERED BY: <b>Evelyn Aleman</b>
LOCATION: <b>SW 40th AVE @ 25th - 21st STREET</b>	PHONE: <b>305-820-8333</b>
CITY & STATE: <b>WEST PARK, FLORIDA</b>	COUNTY: <b>BROWARD</b>
JOB#: <b>PROJECT# 0150031 / CITY OF WEST PARK</b>	DATE: <b>5-4-2017</b>